

Office
Organization

New Museum of Contemporary Art
New York, NY

New sletter

Nestled on the street once famous for flophouses and mayhem, the New Museum floats above the Bowery as a series of shifting rectangular volumes, as unique and astounding as the art it houses. The \$64 million capital improvement program included the use of a braced-frame steel system using the walls themselves as story-deep trusses and an interior exhibition area column-free, light and airy – feats only steel could accomplish.

Contact
Search

Home

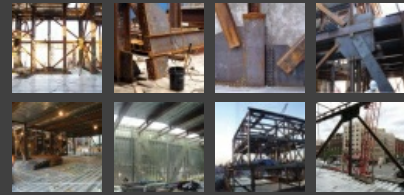

Owner: **New Museum of Contemporary Art** *New York, NY*
Design Architect: **SANAA** *Tokyo, JP*
Architect of Record: **Censler** *New York, NY*
Structural Consultant: **SAPS/Sasaki and Partners** *Tokyo, JP*
Structural Engineers: **Guy Nordenson and Associates Structural Engineers LLP** *New York, NY*; **Simpson Gumpertz & Heger, Inc.** *New York, NY*
Mechanical Engineer: **Arup** *New York, NY*
Façade Consultant: **Simpson Gumpertz & Heger Inc.** *New York, NY*
General Contractor: **Sciame** *New York, NY*
Structural Steel Fabricator: **SteelCo./Metropolitan Steel Industries, Inc.** *Sinking Spring, PA*
Structural Steel Erector: **Midlantic Erectors, Inc.** *Reselle, NJ*
Miscellaneous Steel Fabricator and Erector: **P.I.I.** *Waterford, NY*
Architectural Metal Fabricator and Erector: **Competition Architectural Metals** *Plainview, NY*
Ornamental Metal Fabricator and Erector: **Competition Architectural Metals** *Plainview, NY*
Metal Deck Erector: **A.C. Associates** *Lyndhurst, NJ*

 [Download article from Metals in Construction](#)

 [Share this Project](#)